

List of Worksheets:**Base Year 2011 to 2015, Current Year 2023 and Projected Year 2028:**

Table - Renter Households - Age 15 to 54, 55+, 62+ Years & All Age Groups
Table - Percent Renter Households - Age 15 to 54, 55+, 62+ Years & All Age Groups
Chart - Renters by Household Size - Age 15 to 54, 55+, 62+ Years & All Age Groups
Chart - Renters by Income - Age 15 to 54, 55+, 62+ Years & All Age Groups
Table - Owner Households - Age 15 to 54, 55+, 62+ Years & All Age Groups
Table - Percent Owner Households - Age 15 to 54, 55+, 62+ Years & All Age Groups
Chart - Owner by Household Size - Age 15 to 54, 55+, 62+ Years & All Age Groups
Chart - Owner by Income - Age 15 to 54, 55+, 62+ Years & All Age Groups
Table - Renter & Owner Households - Age 15 to 54, 55+, 62+ Years & All Age Groups
Table - Percent Renter & Owner Households - Age 15 to 54, 55+, 62+ Years & All Age Groups
Chart - Renter & Owner by Household Size - Age 15 to 54, 55+, 62+ Years & All Age Groups
Chart - Renter & Owner by Income - Age 15 to 54, 55+, 62+ Years & All Age Groups

Current Year 2023:

Table - Estimated Change Renter Households - Age 15 to 54, 55+, 62+ Years & All Age Groups
Chart - Estimated Change Renter Households - Age 15 to 54, 55+, 62+ Years & All Age Groups
Table - Estimated Change Owner Households - Age 15 to 54, 55+, 62+ Years & All Age Groups
Chart - Estimated Change Owner Households - Age 15 to 54, 55+, 62+ Years & All Age Groups
Table - Estimated Change Owner Households - Age 15 to 54, 55+, 62+ Years & All Age Groups
Chart - Estimated Change Renter & Owner Households - Age 15 to 54, 55+, 62+ Years & All Age Groups

Projected Year 2028:

Table - Projected Change Renter Households - Age 15 to 54, 55+, 62+ Years & All Age Groups
Chart - Projected Change Renter Households - Age 15 to 54, 55+, 62+ Years & All Age Groups
Table - Projected Change Owner Households - Age 15 to 54, 55+, 62+ Years & All Age Groups
Chart - Projected Change Owner Households - Age 15 to 54, 55+, 62+ Years & All Age Groups
Table - Projected Change Owner Households - Age 15 to 54, 55+, 62+ Years & All Age Groups
Chart - Projected Change Renter & Owner Households - Age 15 to 54, 55+, 62+ Years & All Age Groups

See samples on following pages:

HISTA 3.1 Summary Data

Ribbon Demographics, LLC

© 2023 All rights reserved

www.ribbondata.com

Tel: 916-880-1644

Market Area Renter Households

Age 15 to 54 Years
Year 2023 Estimates

	1-Person Household	2-Person Household	3-Person Household	4-Person Household	5+-Person Household	Total
\$0-10,000	130	66	15	56	13	280
\$10,000-20,000	125	66	46	3	22	262
\$20,000-30,000	105	54	112	11	93	375
\$30,000-40,000	152	35	104	42	107	440
\$40,000-50,000	169	65	160	50	69	513
\$50,000-60,000	80	179	43	48	95	445
\$60,000-75,000	165	175	115	70	123	648
\$75,000-100,000	148	234	190	177	182	931
\$100,000-125,000	48	65	232	200	226	771
\$125,000-150,000	35	56	76	19	23	209
\$150,000-200,000	3	135	8	22	0	168
\$200,000+	<u>104</u>	<u>21</u>	<u>4</u>	<u>23</u>	<u>2</u>	<u>154</u>
Total	1,264	1,151	1,105	721	955	5,196

Renter Households

Aged 55+ Years
Year 2023 Estimates

	1-Person Household	2-Person Household	3-Person Household	4-Person Household	5+-Person Household	Total
\$0-10,000	249	10	3	4	5	271
\$10,000-20,000	286	65	2	5	2	360
\$20,000-30,000	118	66	1	1	6	192
\$30,000-40,000	111	70	3	4	4	192
\$40,000-50,000	82	84	6	27	4	203
\$50,000-60,000	49	6	3	2	3	63
\$60,000-75,000	79	33	4	3	2	121
\$75,000-100,000	139	70	5	1	2	217
\$100,000-125,000	28	69	16	3	4	120
\$125,000-150,000	89	51	5	30	28	203
\$150,000-200,000	44	86	4	6	9	149
\$200,000+	<u>46</u>	<u>20</u>	<u>14</u>	<u>16</u>	<u>12</u>	<u>108</u>
Total	1,320	630	66	102	81	2,199

Renter Households

Aged 62+ Years
Year 2023 Estimates

	1-Person Household	2-Person Household	3-Person Household	4-Person Household	5+-Person Household	Total
\$0-10,000	203	8	3	4	4	222
\$10,000-20,000	247	26	2	2	2	279
\$20,000-30,000	81	46	1	0	4	132
\$30,000-40,000	86	60	2	4	4	156
\$40,000-50,000	76	40	6	27	4	153
\$50,000-60,000	28	6	2	2	1	39
\$60,000-75,000	64	28	3	3	2	100
\$75,000-100,000	138	34	1	1	2	176
\$100,000-125,000	26	26	15	2	3	72
\$125,000-150,000	85	33	3	3	28	152
\$150,000-200,000	40	73	3	6	9	131
\$200,000+	<u>38</u>	<u>15</u>	<u>13</u>	<u>12</u>	<u>10</u>	<u>88</u>
Total	1,112	395	54	66	73	1,700

Renter Households

All Age Groups
Year 2023 Estimates

	1-Person Household	2-Person Household	3-Person Household	4-Person Household	5+-Person Household	Total
\$0-10,000	379	76	18	60	18	551
\$10,000-20,000	411	131	48	8	24	622
\$20,000-30,000	223	120	113	12	99	567
\$30,000-40,000	263	105	107	46	111	632
\$40,000-50,000	251	149	166	77	73	716
\$50,000-60,000	129	185	46	50	98	508
\$60,000-75,000	244	208	119	73	125	769
\$75,000-100,000	287	304	195	178	184	1,148
\$100,000-125,000	76	134	248	203	230	891
\$125,000-150,000	124	107	81	49	51	412
\$150,000-200,000	47	221	12	28	9	317
\$200,000+	<u>150</u>	<u>41</u>	<u>18</u>	<u>39</u>	<u>14</u>	<u>262</u>
Total	2,584	1,781	1,171	823	1,036	7,395

HISTA 3.1 Summary Data

© 2023 All rights reserved

Ribbon Demographics, LLC

www.ribbondata.com

Tel: 916-880-1644

Market Area Percent Renter Households

Age 15 to 54 Years
Year 2023 Estimates

	1-Person Household	2-Person Household	3-Person Household	4-Person Household	5+-Person Household	Total
\$0-10,000	2.5%	1.3%	0.3%	1.1%	0.3%	5.4%
\$10,000-20,000	2.4%	1.3%	0.9%	0.1%	0.4%	5.0%
\$20,000-30,000	2.0%	1.0%	2.2%	0.2%	1.8%	7.2%
\$30,000-40,000	2.9%	0.7%	2.0%	0.8%	2.1%	8.5%
\$40,000-50,000	3.3%	1.3%	3.1%	1.0%	1.3%	9.9%
\$50,000-60,000	1.5%	3.4%	0.8%	0.9%	1.8%	8.6%
\$60,000-75,000	3.2%	3.4%	2.2%	1.3%	2.4%	12.5%
\$75,000-100,000	2.8%	4.5%	3.7%	3.4%	3.5%	17.9%
\$100,000-125,000	0.9%	1.3%	4.5%	3.8%	4.3%	14.8%
\$125,000-150,000	0.7%	1.1%	1.5%	0.4%	0.4%	4.0%
\$150,000-200,000	0.1%	2.6%	0.2%	0.4%	0.0%	3.2%
\$200,000+	2.0%	0.4%	0.1%	0.4%	0.0%	3.0%
Total	24.3%	22.2%	21.3%	13.9%	18.4%	100.0%

Percent Renter Households

Aged 55+ Years
Year 2023 Estimates

	1-Person Household	2-Person Household	3-Person Household	4-Person Household	5+-Person Household	Total
\$0-10,000	11.3%	0.5%	0.1%	0.2%	0.2%	12.3%
\$10,000-20,000	13.0%	3.0%	0.1%	0.2%	0.1%	16.4%
\$20,000-30,000	5.4%	3.0%	0.0%	0.0%	0.3%	8.7%
\$30,000-40,000	5.0%	3.2%	0.1%	0.2%	0.2%	8.7%
\$40,000-50,000	3.7%	3.8%	0.3%	1.2%	0.2%	9.2%
\$50,000-60,000	2.2%	0.3%	0.1%	0.1%	0.1%	2.9%
\$60,000-75,000	3.6%	1.5%	0.2%	0.1%	0.1%	5.5%
\$75,000-100,000	6.3%	3.2%	0.2%	0.0%	0.1%	9.9%
\$100,000-125,000	1.3%	3.1%	0.7%	0.1%	0.2%	5.5%
\$125,000-150,000	4.0%	2.3%	0.2%	1.4%	1.3%	9.2%
\$150,000-200,000	2.0%	3.9%	0.2%	0.3%	0.4%	6.8%
\$200,000+	2.1%	0.9%	0.6%	0.7%	0.5%	4.9%
Total	60.0%	28.6%	3.0%	4.6%	3.7%	100.0%

Percent Renter Households

Aged 62+ Years
Year 2023 Estimates

	1-Person Household	2-Person Household	3-Person Household	4-Person Household	5+-Person Household	Total
\$0-10,000	11.9%	0.5%	0.2%	0.2%	0.2%	13.1%
\$10,000-20,000	14.5%	1.5%	0.1%	0.1%	0.1%	16.4%
\$20,000-30,000	4.8%	2.7%	0.1%	0.0%	0.2%	7.8%
\$30,000-40,000	5.1%	3.5%	0.1%	0.2%	0.2%	9.2%
\$40,000-50,000	4.5%	2.4%	0.4%	1.6%	0.2%	9.0%
\$50,000-60,000	1.6%	0.4%	0.1%	0.1%	0.1%	2.3%
\$60,000-75,000	3.8%	1.6%	0.2%	0.2%	0.1%	5.9%
\$75,000-100,000	8.1%	2.0%	0.1%	0.1%	0.1%	10.4%
\$100,000-125,000	1.5%	1.5%	0.9%	0.1%	0.2%	4.2%
\$125,000-150,000	5.0%	1.9%	0.2%	0.2%	1.6%	8.9%
\$150,000-200,000	2.4%	4.3%	0.2%	0.4%	0.5%	7.7%
\$200,000+	2.2%	0.9%	0.8%	0.7%	0.6%	5.2%
Total	65.4%	23.2%	3.2%	3.9%	4.3%	100.0%

Percent Renter Households

All Age Groups
Year 2023 Estimates

	1-Person Household	2-Person Household	3-Person Household	4-Person Household	5+-Person Household	Total
\$0-10,000	5.1%	1.0%	0.2%	0.8%	0.2%	7.5%
\$10,000-20,000	5.6%	1.8%	0.6%	0.1%	0.3%	8.4%
\$20,000-30,000	3.0%	1.6%	1.5%	0.2%	1.3%	7.7%
\$30,000-40,000	3.6%	1.4%	1.4%	0.6%	1.5%	8.5%
\$40,000-50,000	3.4%	2.0%	2.2%	1.0%	1.0%	9.7%
\$50,000-60,000	1.7%	2.5%	0.6%	0.7%	1.3%	6.9%
\$60,000-75,000	3.3%	2.8%	1.6%	1.0%	1.7%	10.4%
\$75,000-100,000	3.9%	4.1%	2.6%	2.4%	2.5%	15.5%
\$100,000-125,000	1.0%	1.8%	3.4%	2.7%	3.1%	12.0%
\$125,000-150,000	1.7%	1.4%	1.1%	0.7%	0.7%	5.6%
\$150,000-200,000	0.6%	3.0%	0.2%	0.4%	0.1%	4.3%
\$200,000+	2.0%	0.6%	0.2%	0.5%	0.2%	3.5%
Total	34.9%	24.1%	15.8%	11.1%	14.0%	100.0%

HISTA 3.1 Summary Data

© 2023 All rights reserved

Ribbon Demographics, LLC

www.ribbondata.com

Tel: 916-880-1644

Renters by Household Size - Age 15 to 54 Years

Current Year Estimates - 2023

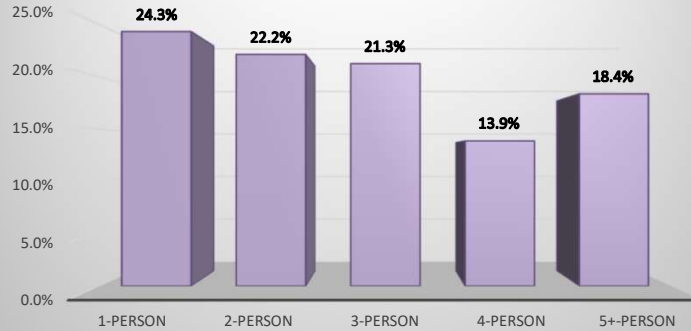

Renters by Household Size - Age 55+ Years

Current Year Estimates - 2023

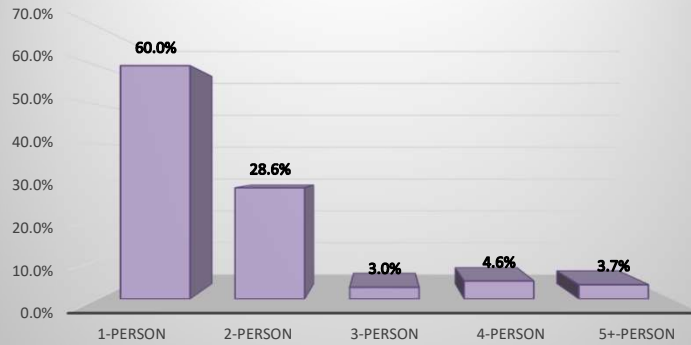

Renters by Household Size - Age 62+ Years

Current Year Estimates - 2023

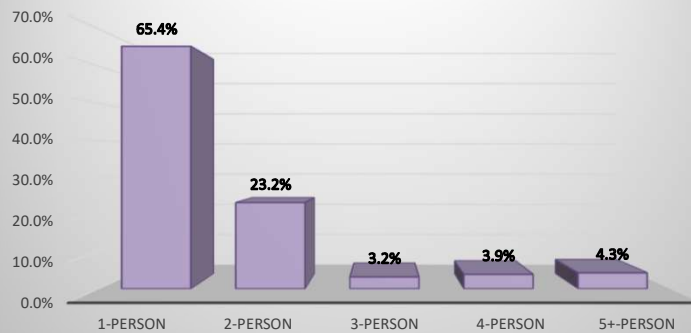

Renters by Household Size - All Age Groups

Current Year Estimates - 2023

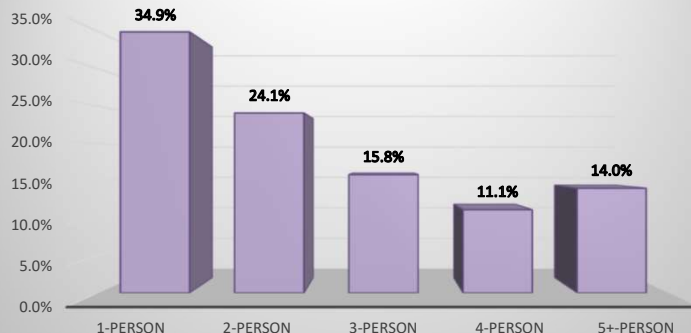

HISTA 3.1 Summary Data

© 2023 All rights reserved

Ribbon Demographics, LLC

www.ribbondata.com

Tel: 916-880-1644

Renters by Income - Age 15 to 54 Years

Current Year Estimates - 2023

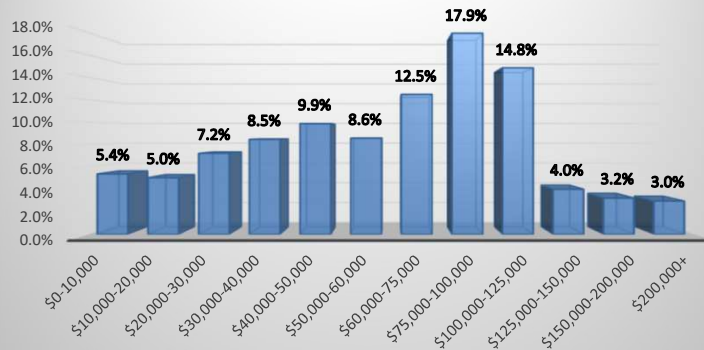

Renters by Income - Age 55+ Years

Current Year Estimates - 2023

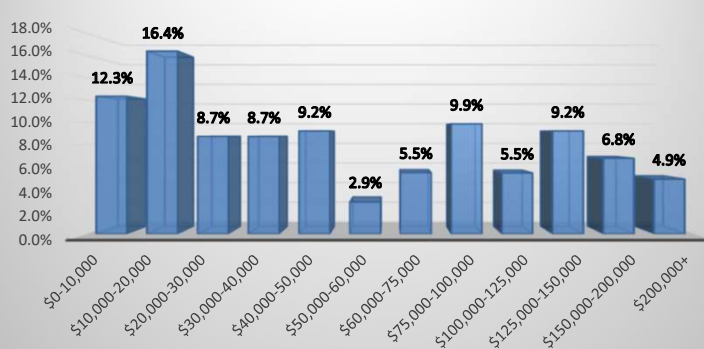

Renters by Income - Age 62+ Years

Current Year Estimates - 2023

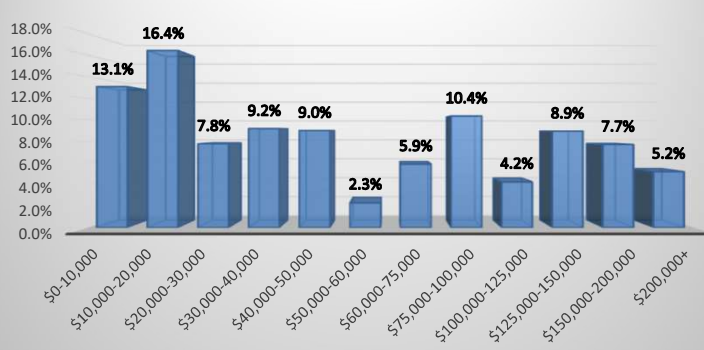

Renters by Income - All Age Groups

Current Year Estimates - 2023

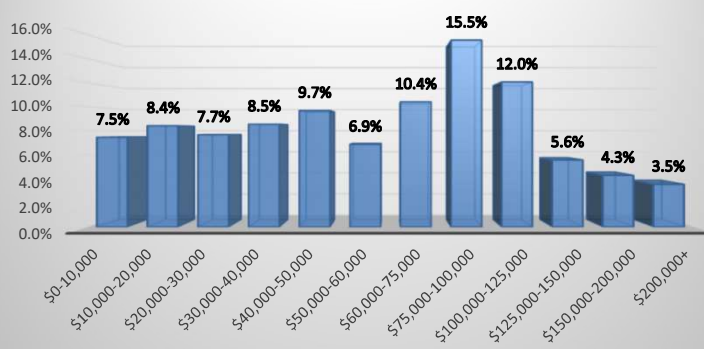

HISTA 3.1 Summary Data

© 2023 All rights reserved

Ribbon Demographics, LLC

www.ribbondata.com

Tel: 916-880-1644

Market Area Renter Households

Age 15 to 54 Years

Estimated Change - 2011-2015 Base Year Average to 2023 Estimates

	1-Person Household	2-Person Household	3-Person Household	4-Person Household	5+-Person Household	Total Change	Percent Change
\$0-10,000	3	11	-11	-60	-4	-61	-17.9%
\$10,000-20,000	-94	-17	-93	-5	-23	-232	-47.0%
\$20,000-30,000	-83	-76	-37	-1	-115	-312	-45.4%
\$30,000-40,000	-69	-22	-36	-59	-130	-316	-41.8%
\$40,000-50,000	-87	-23	-44	1	-81	-234	-31.3%
\$50,000-60,000	-2	-18	-46	-72	-11	-149	-25.1%
\$60,000-75,000	71	32	28	-39	14	106	19.6%
\$75,000-100,000	73	24	103	-41	48	207	28.6%
\$100,000-125,000	45	-4	168	150	86	445	136.5%
\$125,000-150,000	28	4	68	18	17	135	182.4%
\$150,000-200,000	3	106	1	12	0	122	265.2%
\$200,000+	86	19	4	20	2	131	569.6%
Total Change	-26	36	105	-76	-197	-158	-3.0%
Percent Change	-2.0%	3.2%	10.5%	-9.5%	-17.1%	-3.0%	

Renter Households

Aged 55+ Years

Estimated Change - 2011-2015 Base Year Average to 2023 Estimates

	1-Person Household	2-Person Household	3-Person Household	4-Person Household	5+-Person Household	Total Change	Percent Change
\$0-10,000	45	-11	3	4	1	42	18.3%
\$10,000-20,000	-17	24	2	2	2	13	3.7%
\$20,000-30,000	-25	-14	0	1	-17	-55	-22.3%
\$30,000-40,000	0	-15	3	2	4	-6	-3.0%
\$40,000-50,000	37	21	-1	3	4	64	46.0%
\$50,000-60,000	-22	-17	2	2	3	-32	-33.7%
\$60,000-75,000	26	12	2	3	2	45	59.2%
\$75,000-100,000	72	12	-6	1	2	81	59.6%
\$100,000-125,000	20	10	0	3	4	37	44.6%
\$125,000-150,000	70	12	4	7	19	112	123.1%
\$150,000-200,000	34	43	3	4	7	91	156.9%
\$200,000+	41	16	11	14	8	90	500.0%
Total Change	281	93	23	46	39	482	28.1%
Percent Change	27.0%	17.3%	53.5%	82.1%	92.9%	28.1%	

Renter Households

Aged 62+ Years

Estimated Change - 2011-2015 Base Year Average to 2023 Estimates

	1-Person Household	2-Person Household	3-Person Household	4-Person Household	5+-Person Household	Total Change	Percent Change
\$0-10,000	47	-10	3	4	2	46	26.1%
\$10,000-20,000	56	8	2	2	2	70	33.5%
\$20,000-30,000	-11	-24	0	0	4	-31	-19.0%
\$30,000-40,000	18	4	2	2	4	30	23.8%
\$40,000-50,000	35	22	-1	3	4	63	70.0%
\$50,000-60,000	-12	-16	1	2	1	-24	-38.1%
\$60,000-75,000	26	10	1	3	2	42	72.4%
\$75,000-100,000	71	12	1	1	2	87	97.8%
\$100,000-125,000	19	4	-1	2	3	27	60.0%
\$125,000-150,000	67	15	2	3	19	106	230.4%
\$150,000-200,000	32	51	2	4	7	96	274.3%
\$200,000+	33	12	11	10	6	72	450.0%
Total Change	381	88	23	36	56	584	52.3%
Percent Change	52.1%	28.7%	74.2%	120.0%	329.4%	52.3%	

Renter Households

All Age Groups

Estimated Change - 2011-2015 Base Year Average to 2023 Estimates

	1-Person Household	2-Person Household	3-Person Household	4-Person Household	5+-Person Household	Total	Total
\$0-10,000	48	0	-8	-56	-3	-19	-3.3%
\$10,000-20,000	-111	7	-91	-3	-21	-219	-26.0%
\$20,000-30,000	-108	-90	-37	0	-132	-367	-39.3%
\$30,000-40,000	-69	-37	-33	-57	-126	-322	-33.8%
\$40,000-50,000	-50	-2	-45	4	-77	-170	-19.2%
\$50,000-60,000	-24	-35	-44	-70	-8	-181	-26.3%
\$60,000-75,000	97	44	30	-36	16	151	24.4%
\$75,000-100,000	145	36	97	-40	50	288	33.5%
\$100,000-125,000	65	6	168	153	90	482	117.8%
\$125,000-150,000	98	16	72	25	36	247	149.7%
\$150,000-200,000	37	149	4	16	7	213	204.8%
\$200,000+	127	35	15	34	10	221	539.0%
Total	255	129	128	-30	-158	324	4.6%
Percent Change	10.9%	7.8%	12.3%	-3.5%	-13.2%	4.6%	

HISTA 3.1 Summary Data

© 2023 All rights reserved

Ribbon Demographics, LLC

www.ribbondata.com

Tel: 916-880-1644

Estimated Change - 2011-2015 Base Year Average to 2023 Estimates

Renters - Age 15 to 54 Years

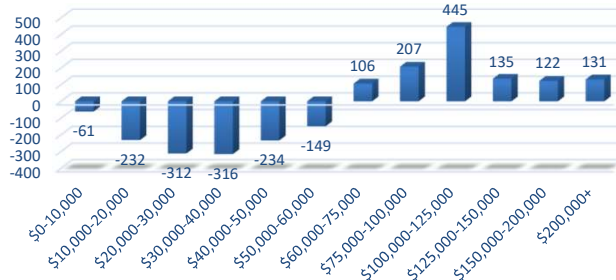

Estimated Change - 2011-2015 Base Year Average to 2023 Estimates

Renters - Age 55+ Years

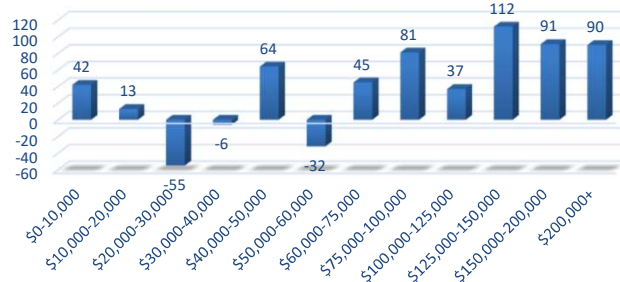

Estimated Change - 2011-2015 Base Year Average to 2023 Estimates

Renters - Age 62+ Years

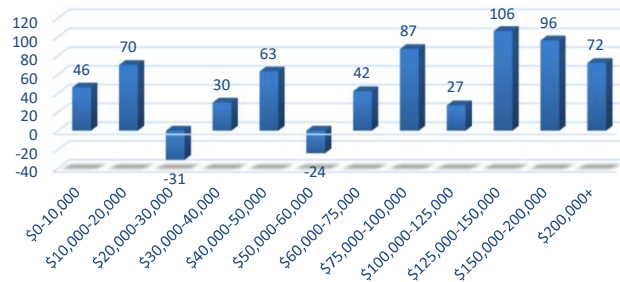

Estimated Change - 2011-2015 Base Year Average to 2023 Estimates

Renters - All Age Groups

